

Term 3 + Playdates

NUBO Chatswood



Playdates with a difference

Need an uber-cool destination for your next playdate?
Gather your friends for a bespoke NUBO experience - perfect for little ones 4mths - 5yrs!



\$280

Includes:

Entry for max. 10 children +
10 grown-ups
30min private workshop
1.5hrs free play
Socks for all!



At NUBO we inspire modern families with **simple, purposeful** and **beautiful** learning experiences. We want to give an empowering and nurturing start to life for every family. Tap into your little one's learning powers and join us with your friends for the best playdate in town!

Available Monday to Friday from 10:00am - 3:30pm.

[Book here
now!](#)

Chatswood Term 3 - Playdates

NUBO

NUBO Plans and Membership

We love the idea of families visiting us over and over, growing together through the years. Being a NUBO member allows you to cement a true connection with our **team** and our **values**. Membership entitles your family to visit as often as you like, with the added benefit of **endless workshops, guest passes, exclusive networking** and **knowledge events**, and **complimentary café treats**.

If membership isn't for you right now, we have a range of other exciting plans in which you can become a part of the NUBO family.

2 Week Experience

Unlimited play + workshops for 2 weeks for the **whole family!**

\$49

10 Punch Pass

For those that **love** regular visits, take up our **10 punch pass** offer – giving you **10 visits** for 1 adult + 1 child (including workshops too!)

\$200

Drop off

A **member exclusive**, drop-off is a **new** service we are offering. Whether you are on our month to month or 12mth plan, you can take advantage of us caring for your little ones **aged 3-6yrs** while you **enjoy** the Chatswood Chase shops to **yourself** – **all included in your membership price!** See our schedule for timings.

2 Week Trial*	10 Punch Pass	Family Membership				
		Month to Month	3 Months	6 Months	12 Months	
UNLIMITED Entry	10 x Visits for 1 Child + 1 Adult	Unlimited Entry	✓	✓	✓	✓
UNLIMITED Workshops	1 x Workshop each visit	Unlimited Workshops	✓	✓	✓	✓
\$49	\$200	Drop Off	✓	✓	✓	✓
<p><i>*This is a promotional offer for our new customers and is offered as 1 Per family.</i></p> <div data-bbox="40 833 600 1264" data-label="Complex-Block"> <p>Refer a friend!</p> <p>If you're currently a part of the NUBO family, you can reap some great benefits for referring your friends. If 3 of your friends take up the 2wk experience and mention your name, we will extend your offer and give you FOUR weeks for \$49! Already a member? We'll give you 3 guest passes as thanks for the referrals!</p> </div> <div data-bbox="510 1273 654 1449" data-label="Image"> </div>		Freeze Membership (max 3 months)	✓	✓	✓	✓
		1 Hour Play Pass	1	3	6	12
		Adult Entries Included per Visit	2	2	2	2
		Price 1 Child + 2nd Child Free!	\$238	\$651	\$1176	\$2100
		3+ children	\$381	\$1042	\$1882	\$3360

	Monday	Tuesday	Wednesday	Thursday	Friday	Saturday	Sunday						
10am	Tunes 1 - 2 yrs	Painter 1 - 2 yrs	Sensory 4 - 12 mths	Foodie 2 - 5 yrs		Sculptor 2 - 5 yrs	Crafter 2 - 5 yrs	Painter 1 - 2 yrs	Scientist 2 - 5 yrs	Sensory 1 - 2 yrs	Painter 1 - 2 yrs		Tunes 1 - 2 yrs
10:30	Story Time (Treehouse) All Ages												
11am	Tunes 1 - 2 yrs	Painter 6 - 12 mths	Sensory 1 - 2 yrs	Foodie 2 - 5 yrs		Sculptor 2 - 5 yrs	Crafter 2 - 5 yrs	Painter 6 - 12 mths	Scientist 2 - 5 yrs	Sensory 4 - 12 mths	Artist 2 - 5 yrs		Musician 2 - 5 yrs
11:30	Surprise Play All Ages												
12pm	Performer 2 - 5 yrs		Foodie 2 - 5 yrs		Crafter 2 - 5 yrs		Performer 2 - 5 yrs	Artist 2 - 5 yrs		Musician 2 - 5 yrs			
12:30													
1pm	Story Time (Treehouse) All Ages												
2:30	Performer 2 - 5 yrs	Painter 1 - 2 yrs	Sensory 4 - 12 mths	Artist 2 - 5 yrs	Cook 2 - 5 yrs		Crafter 2 - 5 yrs	Musician 2 - 5 yrs	Scientist 2 - 5 yrs	Performer 2 - 5 yrs	Artist 2 - 5 yrs		Musician 2 - 5 yrs
3pm													
3:30	Performer 2 - 5 yrs	Drop off 3 - 5 yrs	Sensory 1 - 2 yrs	Drop off 3 - 5 yrs			Crafter 2 - 5 yrs			Drop off 3 - 5 yrs	Artist 2 - 5 yrs		Musician 2 - 5 yrs
4pm													
4:30					Cook 2 - 5 yrs			Musician 2 - 5 yrs	Scientist 2 - 5 yrs				
5pm													

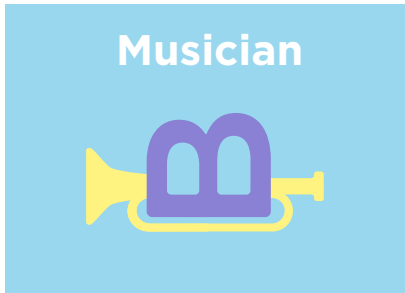

Musician

Back to Basic

Explore the beautiful basics of music and acquire all the knowledge needed to be a successful musician! From pitch to tempo to chords - we'll be banging out the tunes each and every week!

- Wk 1 Pitch
- Wk 2 Rhythm
- Wk 3 Tempo
- Wk 4 Notes
- Wk 5 Chords

Teaching Points

Develop understanding of pitch and tempo, learn to express themselves verbally and develop a positive sense of self.

Recommended Age

2 - 5 yrs

Capacity 10

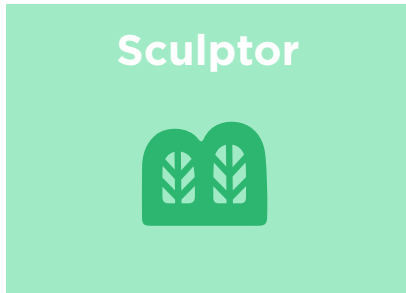

Sculptor

3D Discoveries

Dive in to another dimension - a 3D one! Create multi-dimensional crafts with pipe cleaners, cardboard, natural materials, paper mache and more. The best way to make junk modelling greatness!

- Wk 1 Basics of 3D Art
- Wk 2 Dreamworld
- Wk 3 Threading at the Farm
- Wk 4 Flourishing Garden
- Wk 5 Mini Beast

Teaching Points

Develop fine motor skills while learning to manipulate a variety of materials.

Recommended Age

2 - 5 yrs

Capacity 10



Cook

Taste the World

What better way to experience the world than through food? Each week we jet off to a new destination and get our hands messy and taste buds tingling over local delicacies. The best workshops are those you can eat your way through!

- Wk 1 Oceania
- Wk 2 North America
- Wk 3 Asia
- Wk 4 Europe
- Wk 5 South America

Teaching Points

Develop an understanding of nutrition and an awareness of different cultures and food around the world.

Recommended Age

2 - 5 yrs

Capacity 8

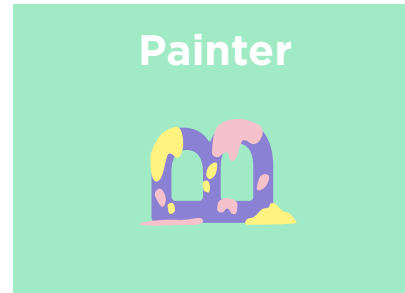

Painter

Colorful World

The world is such a beautiful and colourful place. Kids + grown-ups work closely together in this workshop to paint away their imaginations with a focus on a new colour each week., Motor skills will be finely tuned through this highly sensory + open-ended play.

- Wk 1 Red
- Wk 2 Yellow
- Wk 3 Blue
- Wk 4 Green
- Wk 5 Rainbow

Teaching Points

Improve ability to manipulate a variety of materials, develop colour recognition skills and support cognitive growth through sensory play.

Recommended Age

6 - 12 mths
1 - 2 yrs

Capacity 10

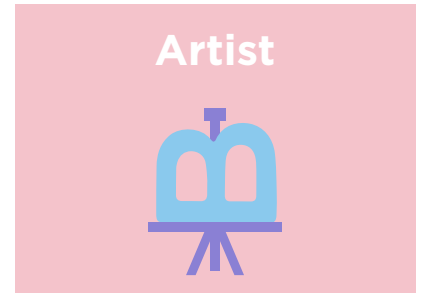

Artist

Painting a Masterpiece

Each week children will be gaining inspiration from legendary artists, expressing themselves through a variety of painting techniques. Key creative + gross motor skills will flourish - full learning power through messy play!

- Wk 1 Monet
- Wk 2 Picasso
- Wk 3 Pollock
- Wk 4 Bancroft
- Wk 5 Banksy

Teaching Points

Colour and shape recognition, creative thinking, learning about different artists and styles of painting.

Recommended Age

2 - 5 yrs

Capacity 10



Book here
now!

Crafter



Sensory

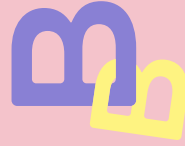

Scientist



Foodie



Performer



Crafty Foods

This hands-on experience gives kids the chance to do something new with food - create art with it! Each week we'll use a different food group to work our magic and transform edible pieces into art masterpieces! A fully immersive workshop for all.

Wk 1	Food Plate
Wk 2	Mosaic Pasta
Wk 3	Felt Sushi
Wk 4	Crunchy Mandalas
Wk 5	Rainbow Rice

Teaching Points

learn to manipulate a variety of materials, organising and sorting objects, language acquisition.

Recommended Age

2 - 5 yrs

Capacity 10

Baby Sensory

These magical workshops are one of our favourites as we see our NUBO babies and minis experience all the sounds + touch + sights of this big grown-up world they live in. Through music + movement + singing little ones will be growing their senses and idea of self before our very eyes.

Wk 1	Supermarket
Wk 2	Beach
Wk 3	Park
Wk 4	Zoo
Wk 5	City

Teaching Points

Observe and explore a variety of sensory stimuli, develop understanding of cause and effect and improve cognitive abilities through sensory play.

Recommended Age

4 - 12 mths
1 - 2 yrs

Capacity 8

Recycling Nature

Science experiments are the best! In this workshop we switch on our scientific brains and delve deep into physics. We test out different forces and how they affect the way things move - fast, slow, up and down. Who'll be right in guessing what the outcome will be???

Wk 1	Parachutes
Wk 2	Ramps
Wk 3	Magnets
Wk 4	Flight
Wk 5	Domino Effect

Teaching Points

Explore cause and effect, make predictions and practice scientific thinking skills.

Recommended Age

2 - 5 yrs

Capacity 10

Master Chef

Don those chef whites and get cooking with our NUBO Masterchef! Little foodies will be led on an explorative taste adventure, learning a host of culinary techniques so they can create a 3 course meal at home for mum and dad in no time!

Wk 1	Cutting
Wk 2	Rolling
Wk 3	Mashing
Wk 4	Measure
Wk 5	Mixing

Teaching Points

Learning to manipulate a variety of materials, improve hand-eye coordination and improve ability to follow a set of verbal instructions.

Recommended Age

2 - 5 yrs

Capacity 8

When I Grow Up

Children will be testing out careers in this workshop to discover their path for when they grow up. Great for enhancing those acting skills, improving performance ability and exercising the imagination!

Wk 1	Chef
Wk 2	Builder
Wk 3	Pilot
Wk 4	Doctor
Wk 5	Astronaut

Teaching Points

Develop imaginative and creative thinking skills, improve gross motor skills and support self confidence.

Recommended Age

2 - 5 yrs

Capacity 10

Book here
now!

Tunes



Music through the Seasons

A beautiful intro to the world of music for our bubs and little ones. Get familiar with rhythm and melody, and actively participate with friends creating new jingles with instruments and voice.

Wk 1	Spring
Wk 2	Summer
Wk 3	Autumn
Wk 4	Rainbow
Wk 5	Winter

Teaching Points

Support sensory development and phonetic awareness through experiential learning, sounds and key words and/or gestures.

Recommended Age

1 - 2 yrs

Capacity 8

Book here
now!



Ready to book our awesome workshops?

Keep in mind that we have limited spots in our workshops, so we highly recommend booking in advance!



Book here
now!

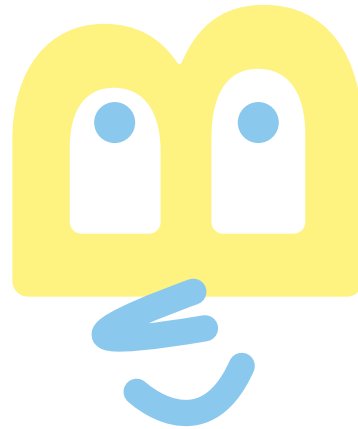

E-mail or call me!

chatswood.info@nubo.com.au

[+61 \(02\) 9413 2049](tel:+61(02)94132049)

Terms and Conditions

1.1. 10 Workshop Pass

- 10 X 1 hour visits to the centre. Access to 1 workshop within each 1 hour visit.
- Applies to one adult + one child.
- No guaranteed entry to workshops. These need to be booked in advance via the website, over the telephone or at the reception desk in order to secure a spot.
- No expiry date.

1.2 2 week Trial period

- Unlimited entry and workshops for 2 weeks in Chatswood NUBO.
- Only one trial offer may be purchased per family.
- Not applicable at both centres.
- Once trial offer expires, membership is required to access the centre.

1.3 Family Membership

- Membership is valid for the children listed on the sign up form only.
- Additional adults & siblings can be added, but charges apply.
- Additional children who live at the same address can be added to a family membership, but charges apply.
- Membership is non-transferrable and non-refundable.
- NUBO may alter opening and closing times throughout the year. We regret that we cannot extend the duration of a membership or make any refund in this instance.
- A one off, up-front payment is required to purchase a membership. The payment must be made in full.
- NUBO reserves the right to withdraw or close any part of the facility without prior notice or compensation.
- Membership cannot be used in conjunction with any other offer or discount.
- Anyone found abusing the membership system will have their membership cancelled with immediate effect with no refund. You will forfeit the right to use NUBO.
- Unacceptable behaviour is not tolerated. NUBO reserves the right to refuse entry and to exclude those involved in unacceptable behaviour. NUBO will withdraw

membership without any refund.

- Members must agree to the NUBO centre rules and by signing up, agree to abide by these.
- Any items received as part of a membership welcome pack cannot be replaced if lost.
- The membership sign up form must be fully completed, with valid and accurate information, in order to process a membership. It is the member's responsibility to inform us of any changes to details stipulated on the sign up form, in order for us to keep our records up to date and to communicate with you.
- We aim to offer every member a high-quality service.
- NUBO reserves the right to remove, alter or add membership benefits during your membership term.

NUBO Centre Guidelines

- 1.1 Children must be supervised at all times while in the centre, by the adult who's care they are in. Adults must attend the workshops with their child. NUBO does not accept responsibility for supervision of children, except during our 'Drop n Shop' service.
- 1.2 Parents/Guardians are responsible for the behaviour and well being of the child in their care and must maintain supervision at all times.
- 1.3 Shoes must be taken off prior to entry into the centre. This applies to all adults and children.
- 1.4 Non-slip socks must be worn at all times while in the centre. This applies all adults and children
- 1.5 All workshops are included in the 'trial period', '10 workshop pass' and 'family membership'.
- 1.6 No outside food is to be brought into the centre.
- 1.7 We are nut free centre.
- 1.8 Prepayment is necessary. Bookings can be made on the day if the workshop has space.
- 1.9 No refunds or credits are given under any circumstances, unless the activity is cancelled by NUBO.
- 1.10 NUBO reserves all rights to amend, add or delete any of the member's benefits at its sole discretion.
- 1.11 Memberships are not transferable or refundable,

unless approved by senior management on a case by case basis.

- 1.12 NUBO centres Terms and Conditions are to be followed at all times by adults and children.
- 1.13 For any enquiries please contact chatswood.info@nubo.com.au or call us on 0294132049.
- 1.14 NUBO accepts no responsibility for lost or stolen articles.
- 1.15 Only caregivers who are 18 years or over may be responsible for supervising a child in the centre.
- 1.16 The ultimate responsibility for those children remains that of their parent or caregiver.
- 1.17 It is forbidden to smoke or play with fire within the play centre.
- 1.18 Children who are unwell should not enter the play area.